Sinfonie Nr. 3 in F-Dur

I. Allegro con brio (Auszug ab Takt 33)

Klarinette 1 in B/A
- Original -

Johannes Brahms

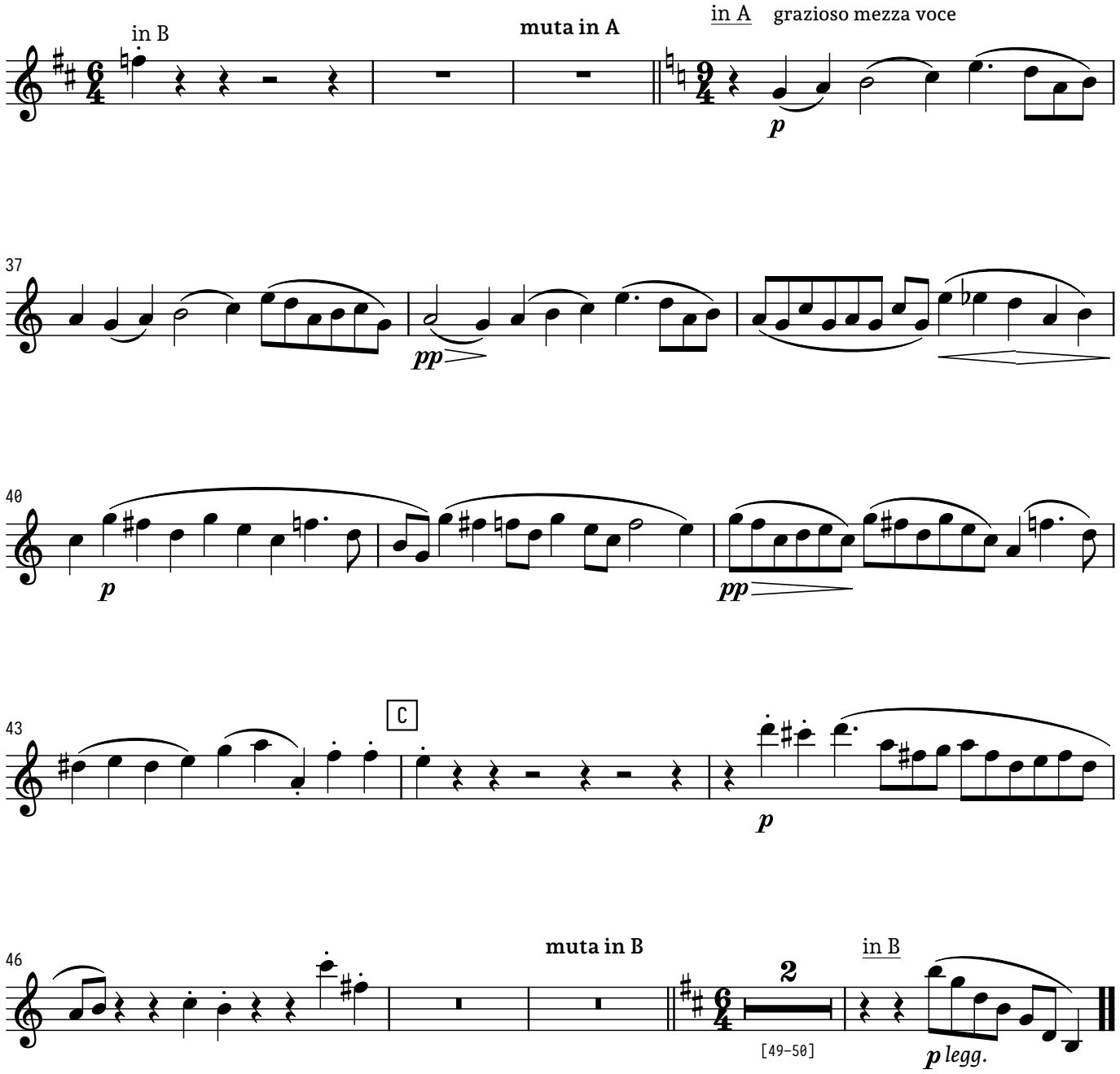

© A-Klarinette.de